Hudson Highlands State Park Preserve
Hunting Area

Park Office: (845) 225-7207
Regional Office: (845) 889-4100
Park Police: (845) 786-2781

NEW YORK STATE | Parks, Recreation and Historic Preservation
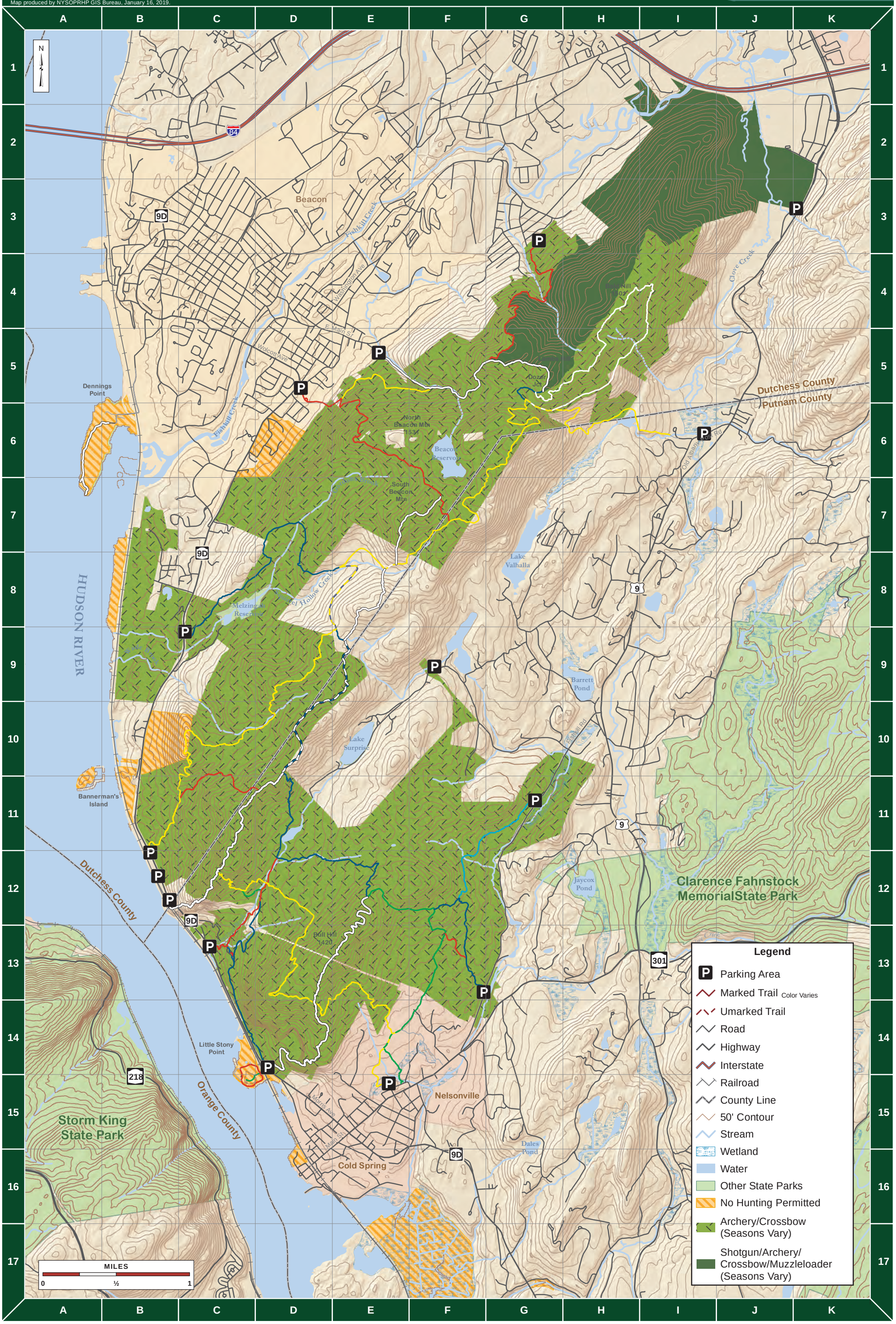
Map produced by NYSOPRHP GIS Bureau, January 16, 2019.