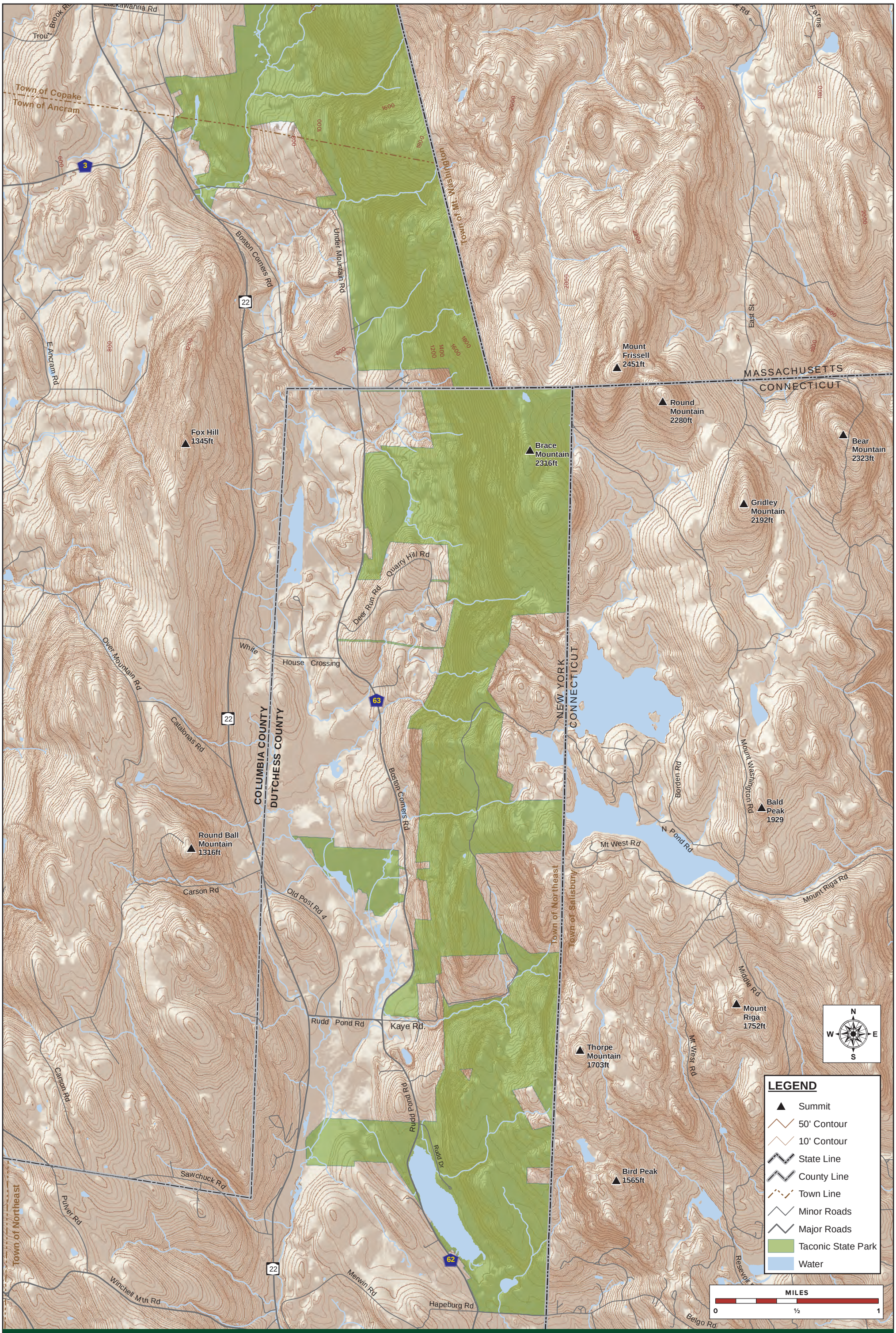

Figure 1B - BOUNDARY/TOPOGRAPHY

SOUTHERN SECTION

Taconic State Park
Master Plan

Map produced by NYS OPRHP GIS Bureau, March 10, 2017.