Hudson Highlands State Park Preserve

Route 9D, Beacon, NY 10512

Park Office: (845) 225 - 7207 **Regional Office:** (845) 889 - 4100 **Park Police:** (845) 786 - 2781

NEW YORK STATE | Parks, Recreation and Historic Preservation

Legend

- Bridge
- Gazebo
- Parking Lot
- Scenic View
- Trailhead
- Marked Trail (Color Varies)
- Unmarked Trial
- Road
- State Route
- US Highway
- Parkway
- Railroad
- Hudson Highlands State Park Preserve
- Other State Parks
- Conservation Easement

Trail Distances (Within Park)

AT	Appalachian Trail	White	4.9 mi
AP	Arden Point	Blue	0.8 mi
CC	Carriage Connector	Yellow	0.9 mi
CS	Camp Smith Trail	Blue	3.7 mi
NR	North Redoubt Trail	Red	0.8 mi
OB	Osborne Loop	Blue	0.9 mi
SL	Sugarloaf Trail	Red	1.7 mi

Please be considerate of other park users.
Please report any accident or incident immediately to park police.
All boundaries and trails are shown as approximate.
Be aware of changing trail conditions.

N W E S

Miles
0 ½ 1
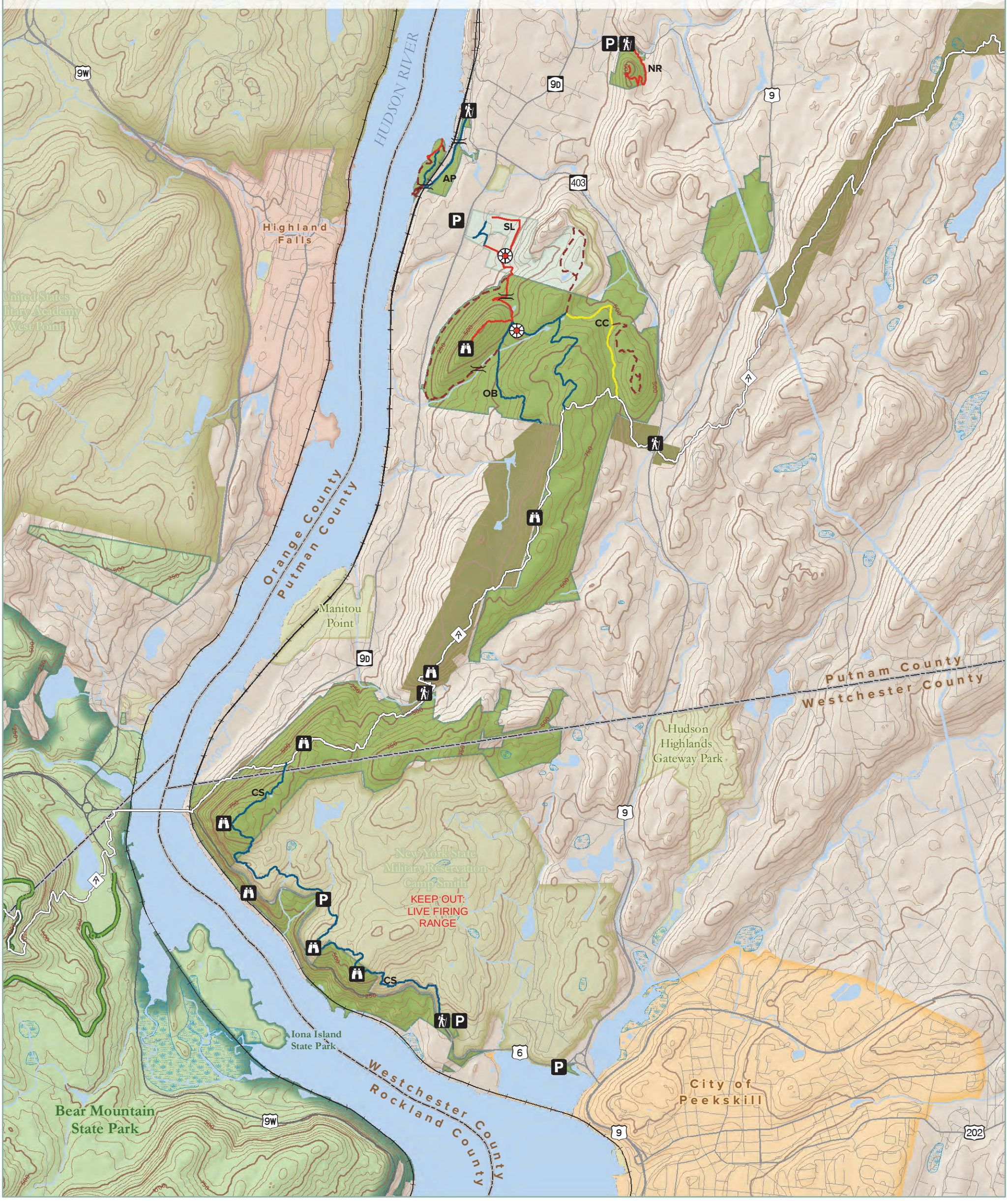
Map produced by NYSOPRHP GIS Bureau, October 22, 2015.