

Letchworth State Park (North Section)

1 Letchworth State Park, Castile, NY 14427



New York State
Parks, Recreation and
Historic Preservation

Legend

- | | | | |
|------------------|-----------------|--|-----------------------|
| Administration | Lodge/Inn | Store | Railroad |
| Cabin - Rental | Museum | Swimming Pool | Stream |
| Camping Site | Park Police | Telephone | Winter Road Detour |
| Concession Stand | Parking Area | Tubing/Sledding Hill | Letchworth State Park |
| Contact Station | Picnic Area | Waterfall | Village |
| Dam | Public Restroom | Marked Trail <small>color varies</small> | Water |
| Fishing Dock | Scenic View | Unmarked Trail | Wetland |
| Information | Shelter | Unpaved Road | |

Park Office: (585) 493-3600
Genesee Regional Office: (585) 493-3600
Park Police: (585) 658-4692
In Case of Emergency: 911

Please be considerate of other park users.
Please report any accident or incident
immediately to park police.
All boundaries and trails are shown as approximate.
Be aware of changing trail conditions.

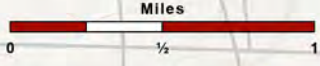

Map produced by NYSOPRHP GIS Bureau, July 11, 2023.

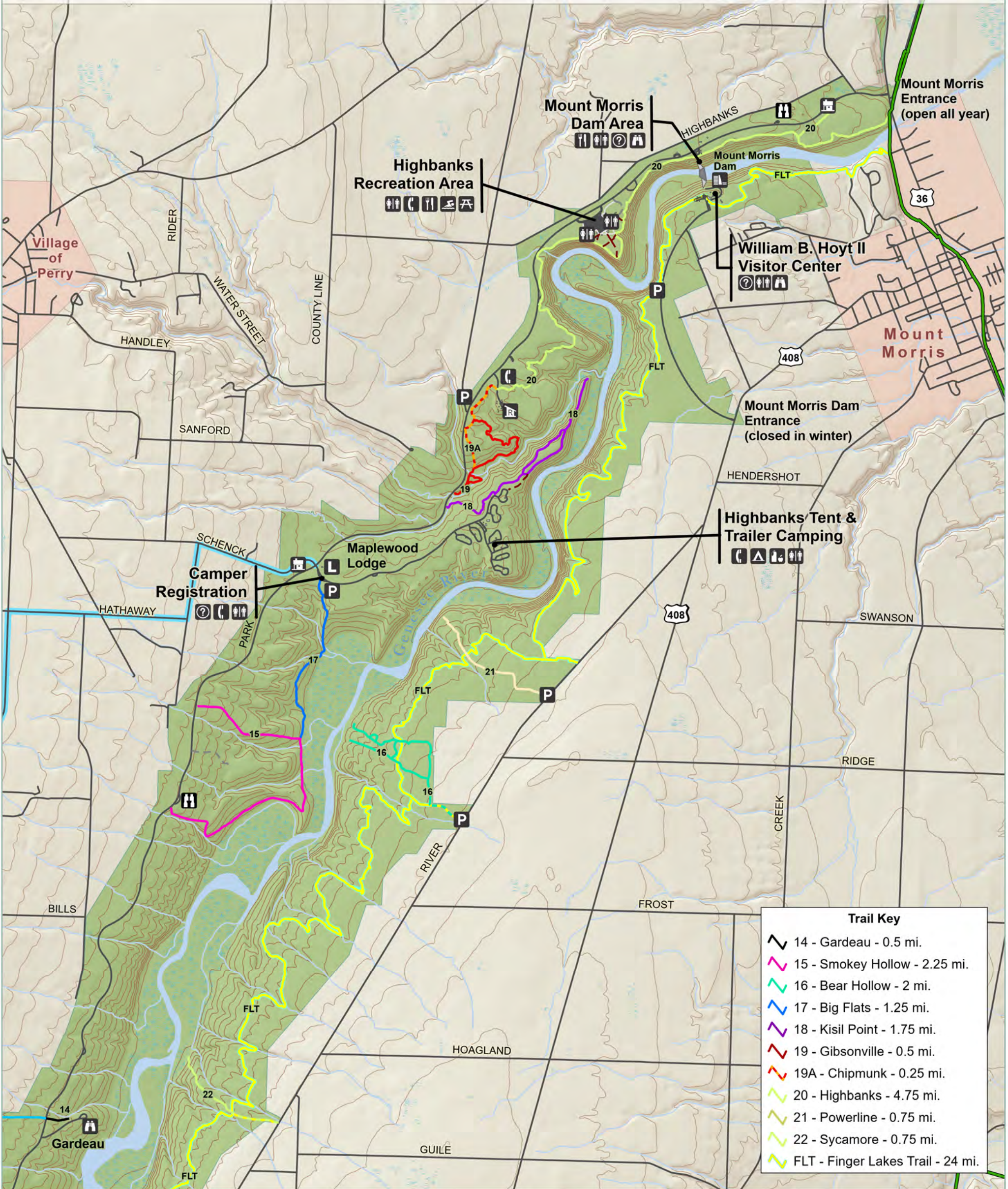

Trail Key	
	14 - Gardeau - 0.5 mi.
	15 - Smokey Hollow - 2.25 mi.
	16 - Bear Hollow - 2 mi.
	17 - Big Flats - 1.25 mi.
	18 - Kisil Point - 1.75 mi.
	19 - Gibsonville - 0.5 mi.
	19A - Chipmunk - 0.25 mi.
	20 - Highbanks - 4.75 mi.
	21 - Powerline - 0.75 mi.
	22 - Sycamore - 0.75 mi.
	FLT - Finger Lakes Trail - 24 mi.